

# MD5 PROCEDURES FOR THE RM/DATA FOLDER

1. <http://www.md5summer.org/download.html>

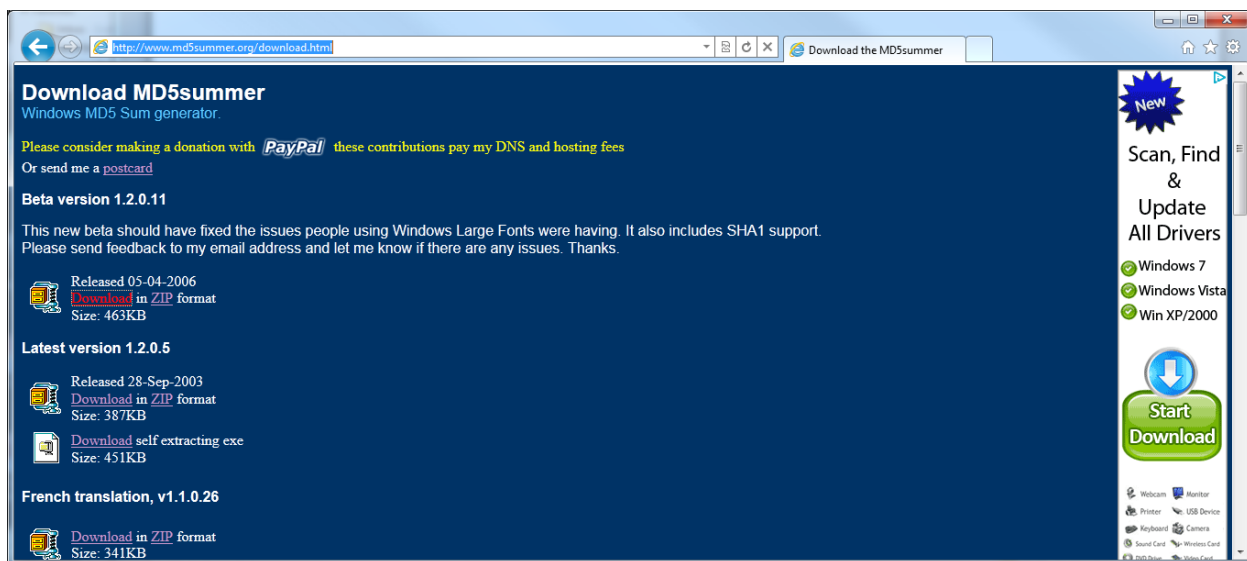

2. Download "Released 05-04-2006".
3. You will have to unzip it after download.
4. I save the unzipped program to my desktop.

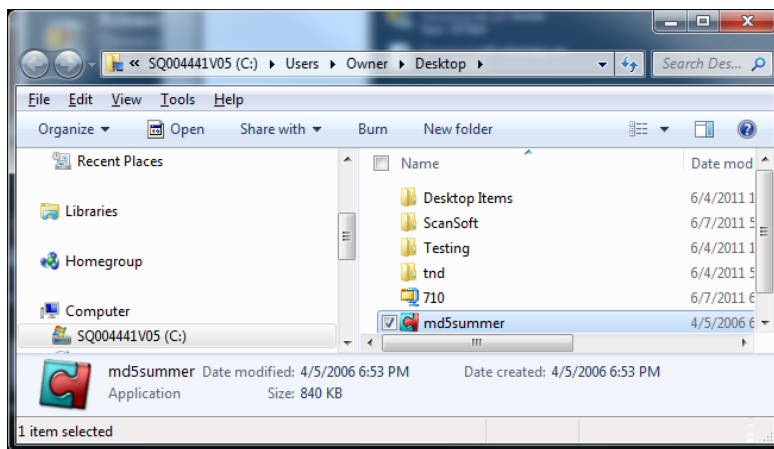

5. Connect your TND in question.
6. Close the Dock if it opens up.
7. Double click on the program MD5Summer ICON on your desktop.
8. This screen may appear, just click OK.

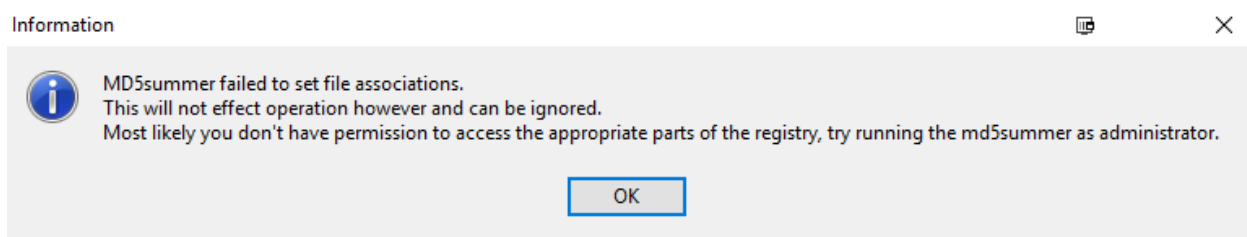

## MD5 PROCEDURES FOR THE RM/DATA FOLDER

9. Once you have hit the “OK” in step 8, this screen will appear.

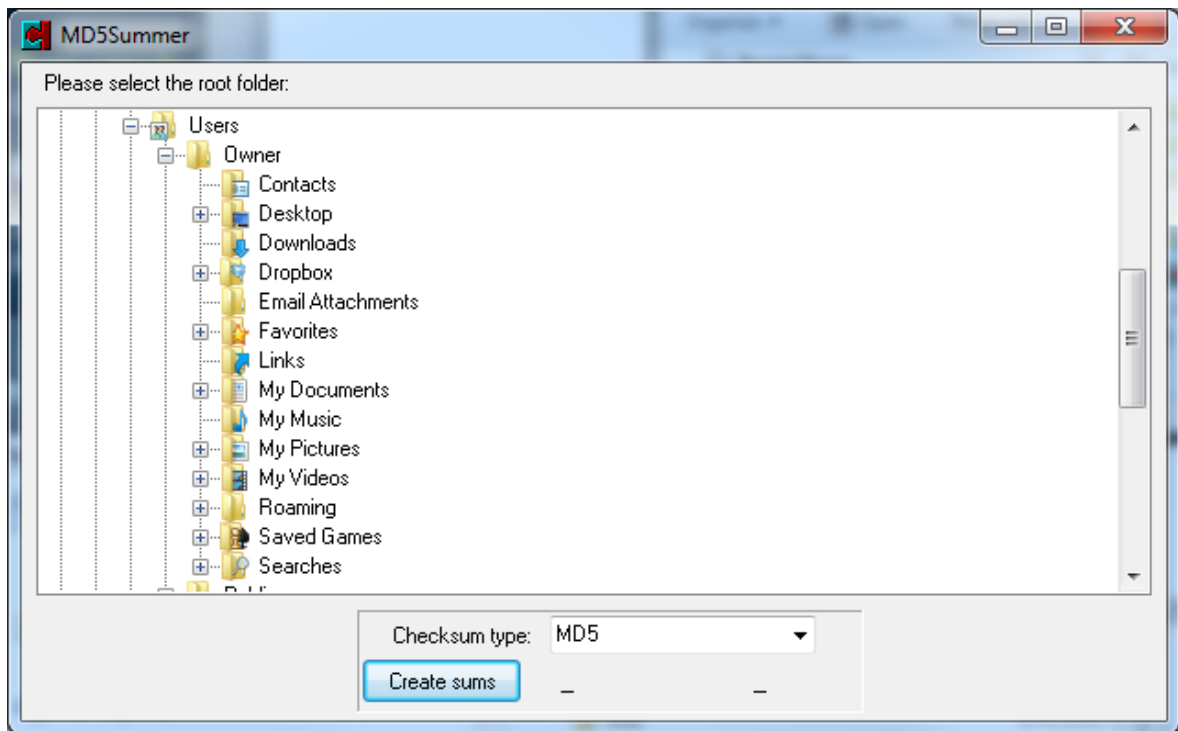

10. Find your TND. Click on the Drive showing your TND which in this case is Drive H.

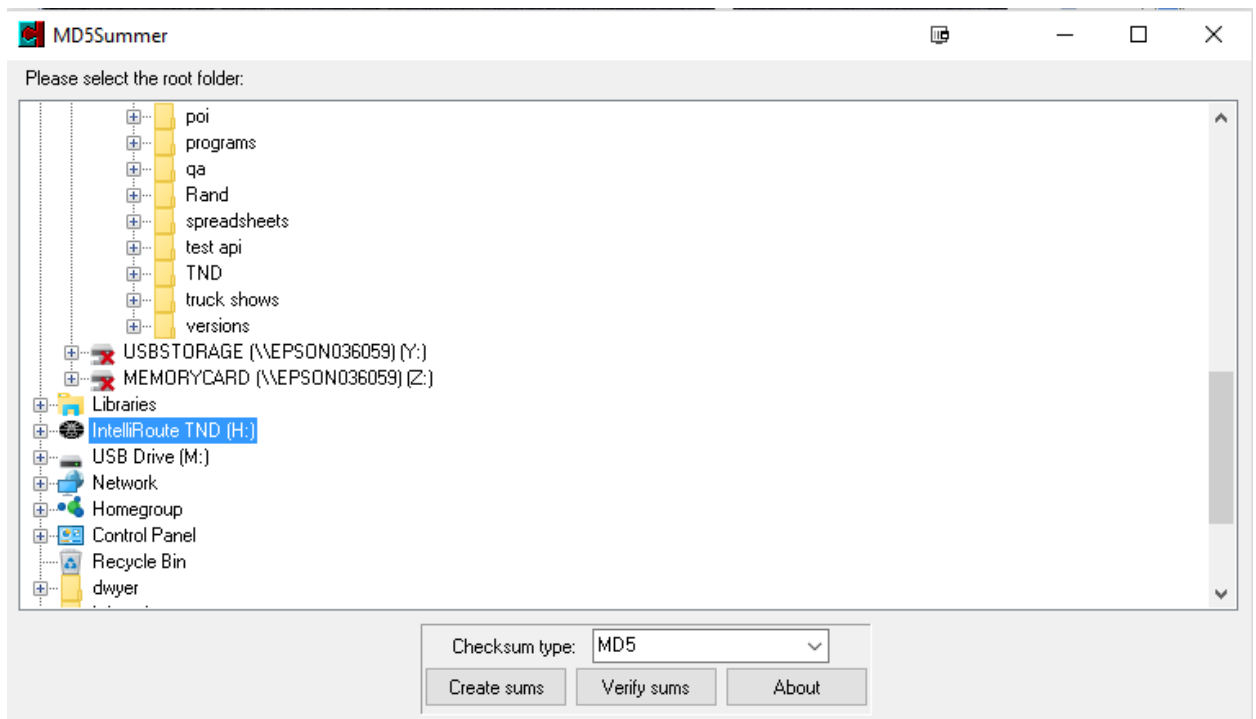

## MD5 PROCEDURES FOR THE RM/DATA FOLDER

11. Double Left click twice on the Drive showing the TND, then on the RM folder then the RM/Data folder.

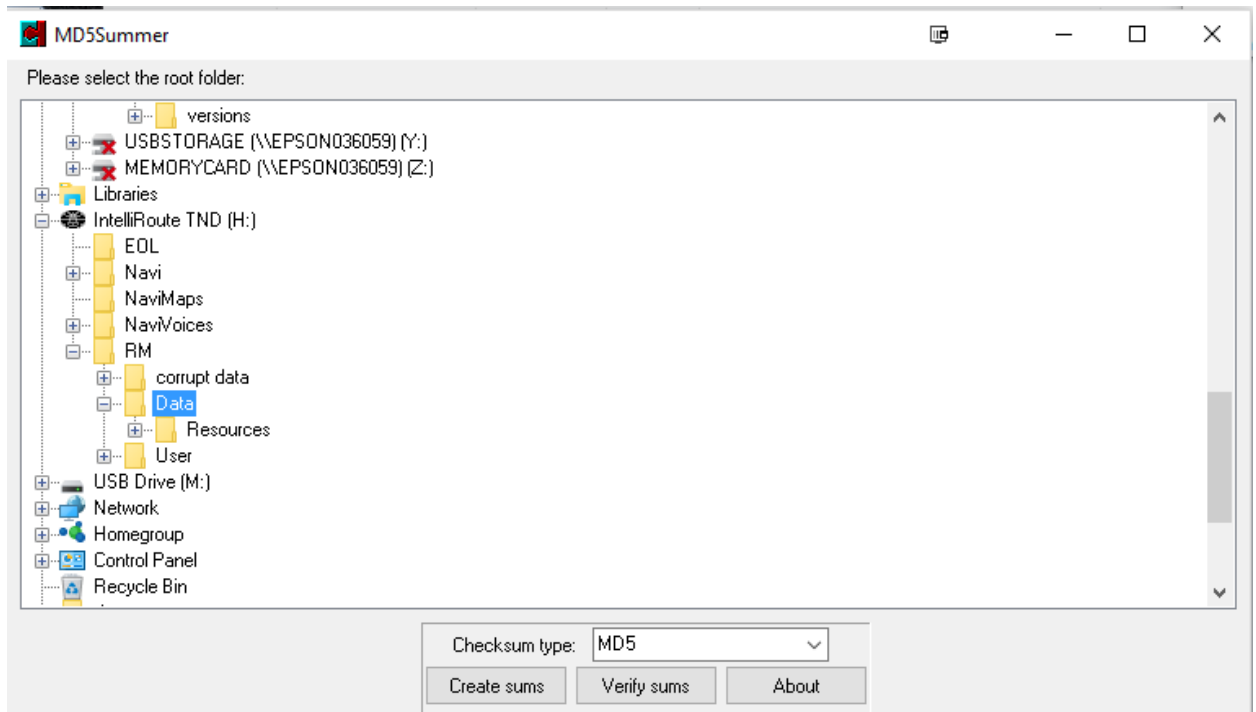

12. Click on create sums in step 11, this screen will appear.

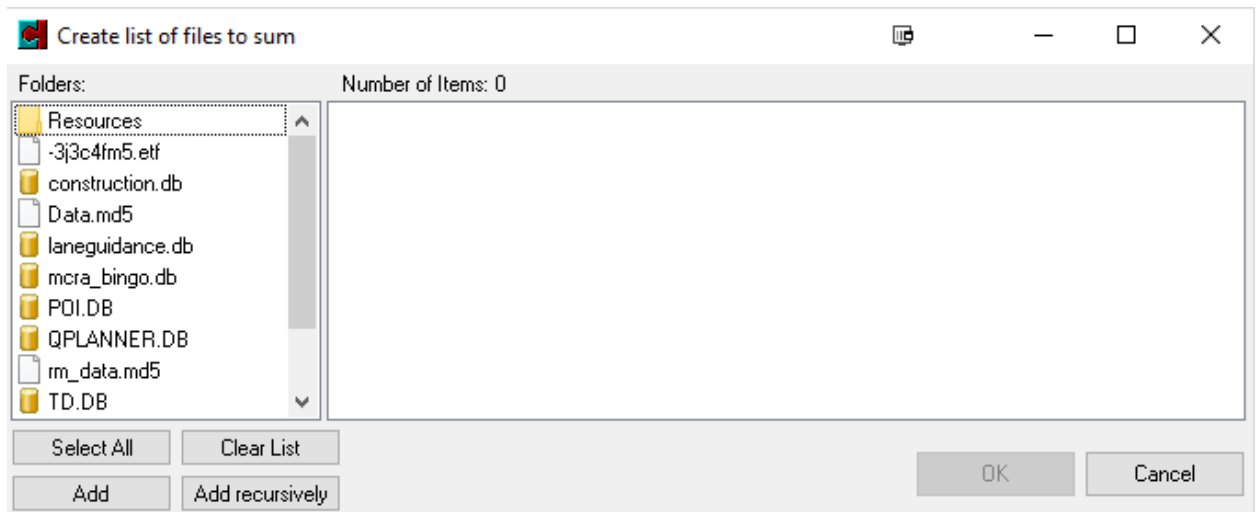

## MD5 PROCEDURES FOR THE RM/DATA FOLDER

13. Click on Select All.

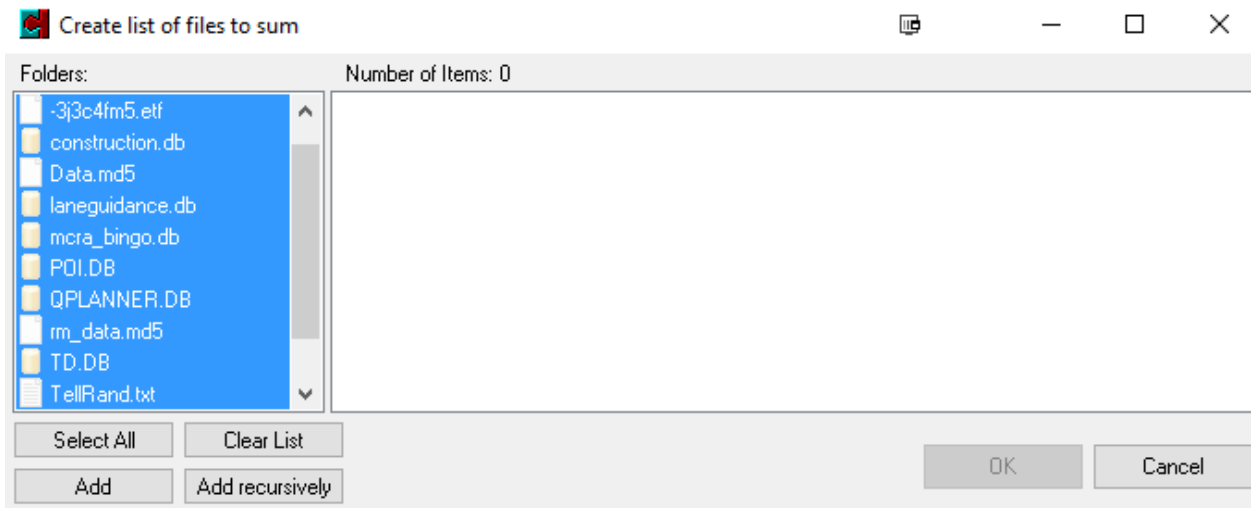

14. Click on Add. Notice the items are added on the right side now.

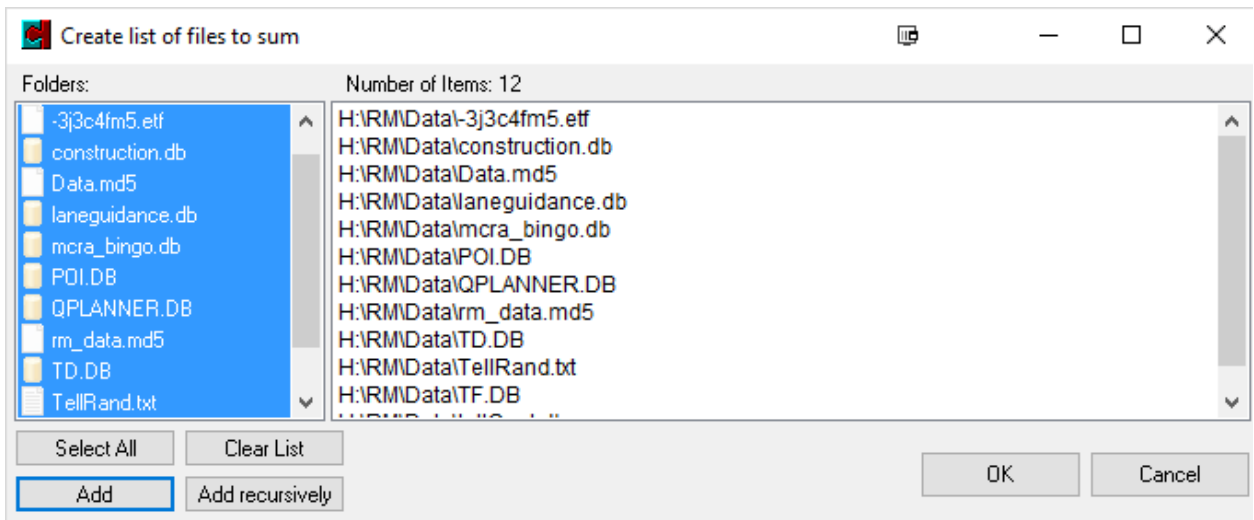

## MD5 PROCEDURES FOR THE RM/DATA FOLDER

15. Click on OK in step 14, this screen will appear. It will start automatically. It will take a few minutes to create the “hash tags.” (these are on the right and are basically check sums)

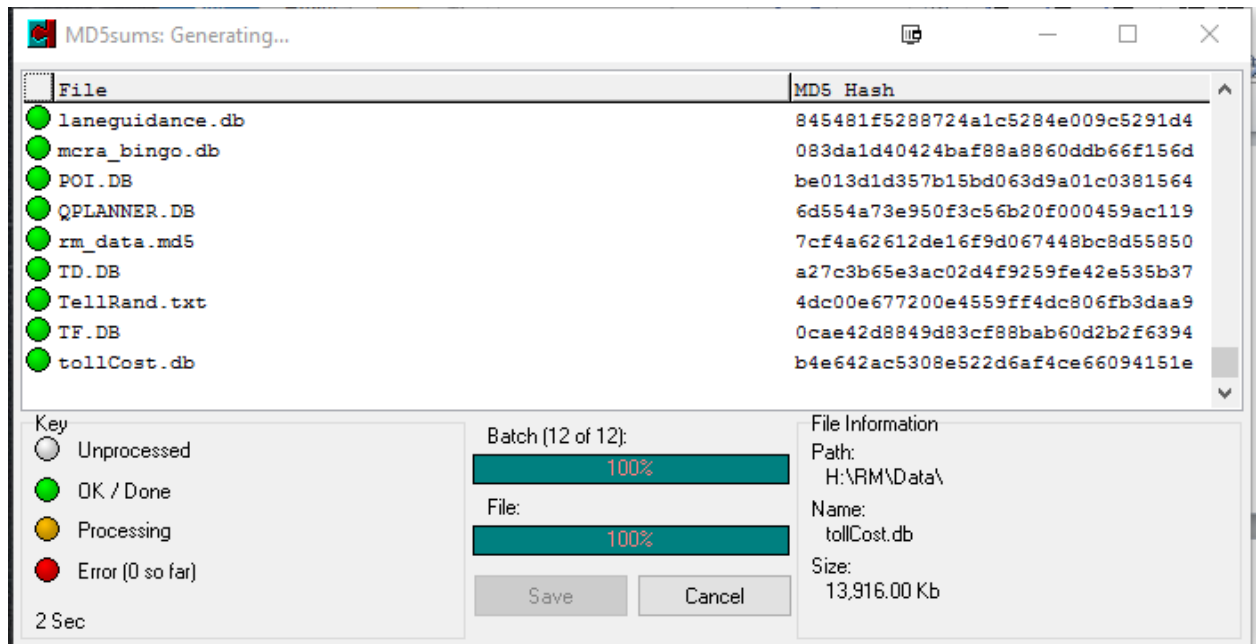

16. Once it is done doing the checksums another screen will pop up automatically.

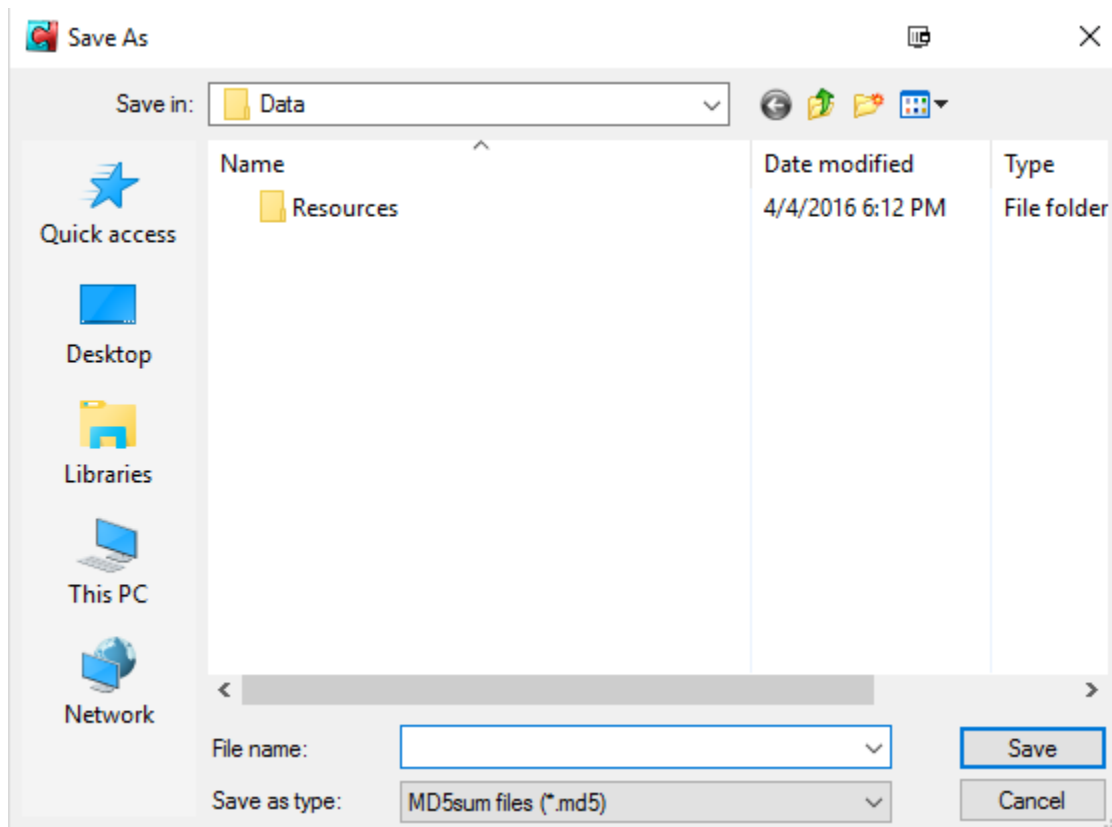

## MD5 PROCEDURES FOR THE RM/DATA FOLDER

17. Name the file the same as your last name and model of your TND. You can save it in “root” of the RM/Data folder. This will help me in identifying whose file and the model when I save to my desktop.

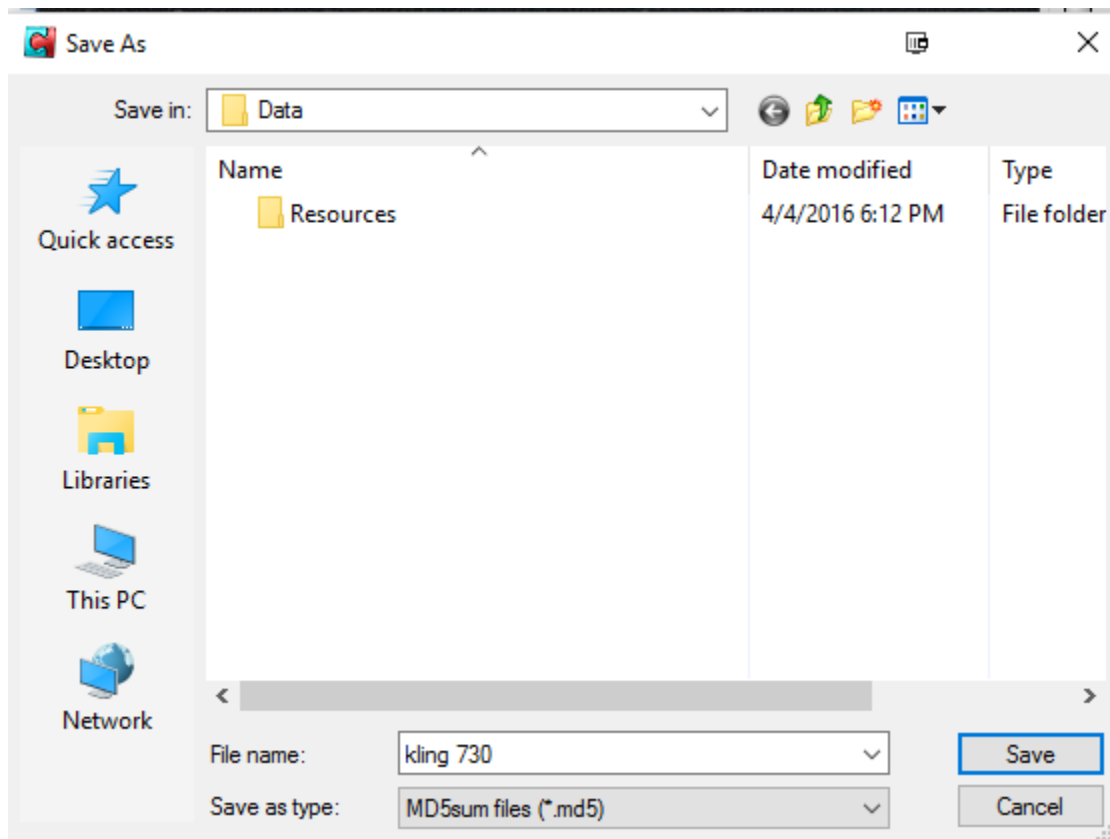

IntelliRoute TND (H:) > RM > Data >

<input type="checkbox"/>	Name	Date modified	Type	Size
<input type="checkbox"/>	Resources	4/4/2016 6:12 PM	File folder	
<input type="checkbox"/>	-3j3c4fm5.etf	9/29/2015 2:03 PM	ETF File	1 KB
<input type="checkbox"/>	construction	4/4/2016 5:49 PM	SQLite3 database	3,955 KB
<input type="checkbox"/>	kling 730.md5	4/4/2016 9:46 PM	MD5 File	1 KB
<input type="checkbox"/>	laneguidance	9/29/2015 2:04 PM	SQLite3 database	8,487 KB
<input type="checkbox"/>	mcra_bingo	9/29/2015 2:03 PM	SQLite3 database	1,055 KB
<input type="checkbox"/>	POI	3/8/2016 10:22 AM	SQLite3 database	3,324 KB
<input type="checkbox"/>	QPLANNER	9/29/2015 2:03 PM	SQLite3 database	40,441 KB
<input type="checkbox"/>	TD	9/29/2015 2:03 PM	SQLite3 database	21,729 KB
<input type="checkbox"/>	TellRand	9/29/2015 2:03 PM	Text Document	1 KB
<input type="checkbox"/>	TF	9/29/2015 2:03 PM	SQLite3 database	14,665 KB
<input type="checkbox"/>	tollCost	3/28/2016 10:05 PM	SQLite3 database	13,916 KB

18. Close the screen in step 15.
19. Close the screen in step 10.

## MD5 PROCEDURES FOR THE RM/DATA FOLDER

20. Open an E-Mail and attach the MD5 file found in the TND/RM/Data folder.

IntelliRoute TND (H:) > RM > Data >

<input type="checkbox"/> Name	Date modified	Type	Size
Resources	4/4/2016 6:12 PM	File folder	
-3j3c4fm5.etf	9/29/2015 2:03 PM	ETF File	1 KB
construction	4/4/2016 5:49 PM	SQLite3 database	3,955 KB
kling 730.md5	4/4/2016 9:46 PM	MD5 File	1 KB
laneguidance	9/29/2015 2:04 PM	SQLite3 database	8,487 KB
mcra_bingo	9/29/2015 2:03 PM	SQLite3 database	1,055 KB
POI	3/8/2016 10:22 AM	SQLite3 database	3,324 KB
QPLANNER	9/29/2015 2:03 PM	SQLite3 database	40,441 KB
TD	9/29/2015 2:03 PM	SQLite3 database	21,729 KB
TellRand	9/29/2015 2:03 PM	Text Document	1 KB
TF	9/29/2015 2:03 PM	SQLite3 database	14,665 KB
tollCost	3/28/2016 10:05 PM	SQLite3 database	13,916 KB